

Z70 Manual

Fingerprint Capacity: 1000

Admin Capacity: 5

Maximum registration number: 1-65534

Admin Register

1. Fingerprint admin register
#->31->Enter admin ID->#->Input Finger 3 times in a row
2. Password admin register
#->32->Enter admin ID->#->Input 6 digits password->#
3. Card admin register
#->33->Enter admin ID->#->Punch card

Second Admin Register

1. Fingerprint admin register
#->Admin ID->#->Admin Fingerprint/Password/Card ->31->Enter admin ID->#->Input Finger 3 times in a row
2. Password admin register
#->Admin ID->#->Admin Fingerprint/Password/Card ->32->Enter admin ID->#->Input 6 digits password->#
3. Card admin register
#->Admin ID->#->Admin Fingerprint/Password/Card ->33->Enter admin ID->#->Punch card

New User Registration with Admin

1. Fingerprint User Register
#->Admin ID->#->Admin Fingerprint/Password/Card-> 11 ->Input register number->#->Input fingerprint three times in a row
2. Password User Register
#->Admin ID->#->Admin Fingerprint/Password/Card -> 12 ->Input register number->#->Input 6 digit code->#
3. Card User Register
#->Admin ID->#->Admin Fingerprint/Password/Card -> 13->Input register number->#->Punch the card
4. Super Code Register
#->Admin ID->#->Admin Fingerprint/Password/Card -> 14->Input 6 digit number->#

Set the user authentication mode without Admin

1. Fingerprints or Password or Card
#81#
2. Fingerprints + Password
#82#
3. Fingerprints + Card
#83#
4. Password + Card
#84#
5. Fingerprints + Password + Card
#85#

Delete User with Admin

1. Fingerprint delete
#->Admin ID->#->Admin Fingerprint/Password/Card ->41->Press finger
2. Card delete
#->Admin ID->#->Admin Fingerprint/Password/Card ->42->Punch the card
3. Input register number deleted
#->Admin ID->#->Admin Fingerprint/Password/Card ->43->Register number->#

Delete User without Admin

1. Fingerprint delete
#->41->Press finger
2. Card delete
#->42->Punch the card
4. Input register number deleted
#->43->Register number->#

Sets the closing time with Admin

#->Admin ID->#->Admin Fingerprint/Password/Card -> 5 -> input (0-99s)->#

Sets the closing time without Admin

#-> 5 -> input (0-99s)->#

Remove all the data with Admin

#->Admin ID->#->Admin Fingerprint/Password/Card -> 9123 ->#

Remove all the data without Admin

#-> 9123 ->#

New User Registration without Admin

1. Fingerprint User Register
#->11->Input register number->#->Input fingerprint three times in a row
2. Password User Register
#->12->Input register number->#->Input 6 digit code->#
3. Card User Register
#->13->Input register number->#->Punch the card
4. Super Code Register
#->14->Input 6 digit number->#

Backup the registration with admin

1. Backup Fingerprint registration
#->Admin ID->#->Admin Fingerprint/Password/Card ->21->Enter the backup registration number->#->press finger 3 times in row
2. Backup Password registration
#->Admin ID->#->Admin Fingerprint/Password/Card ->22-> Enter the backup registration number->#->Input 6 digits code->#
3. Backup Card registration
#->Admin ID->#->Admin Fingerprint/Password/Card ->23-> Enter the backup registration number->#->punch card to register

Backup the registration without admin

1. Backup Fingerprint registration
#->21->Enter the backup registration number->#->press finger 3 times in row
2. Backup Password registration
#->22-> Enter the backup registration number->#->Input 6 digits code->#
3. Backup Card registration
#->23-> Enter the backup registration number->#->punch card to register

Set the user authentication mode with Admin

1. Fingerprints or Password or Card
#->Admin ID->#->Admin Fingerprint/Password/Card ->81#
2. Fingerprints + Password
#->Admin ID->#->Admin Fingerprint/Password/Card ->82#
3. Fingerprints + Card
#->Admin ID->#->Admin Fingerprint/Password/Card ->83#
4. Password + Card
#->Admin ID->#->Admin Fingerprint/Password/Card ->84#
5. Fingerprints + Password + Card
#->Admin ID->#->Admin Fingerprint/Password/Card ->85#

Restore factory Settings

Access control machine under the condition of the electric standby with conductor below reset hole short after 3 seconds, buzzer sound drops five, namely restore factory settings success
The content of the factory default will include:
Administrator, Super user authentication codes, Door time, Authentication mode

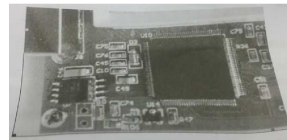

Verification Method

1. Only Fingerprint Verification Method
Press finger-> when the success blue light occurs.
2. Only Card Verification Method
Punch card->when the success blue light occurs
3. Super password Verification Method
*->Input Password ->#
4. Only Password Verification Method
Enter the ID-> #-> Password-> when the success Blue Light occurs
5. Fingerprint + password Verification Method
Press finger-> then enter the registered password
6. Fingerprint + Card Verification Method
Press finger->then punch the registered card
7. Card + Password Verification Method
Punch card->then enter registered card
8. Fingerprint + Password + Card Verification Method
Enter fingerprint-> Input Password ->Punch card



Z70 Diagram

